BUSINESS & ADMINISTRATIVE SERVICES (BAS) ORGANIZATIONAL CHART

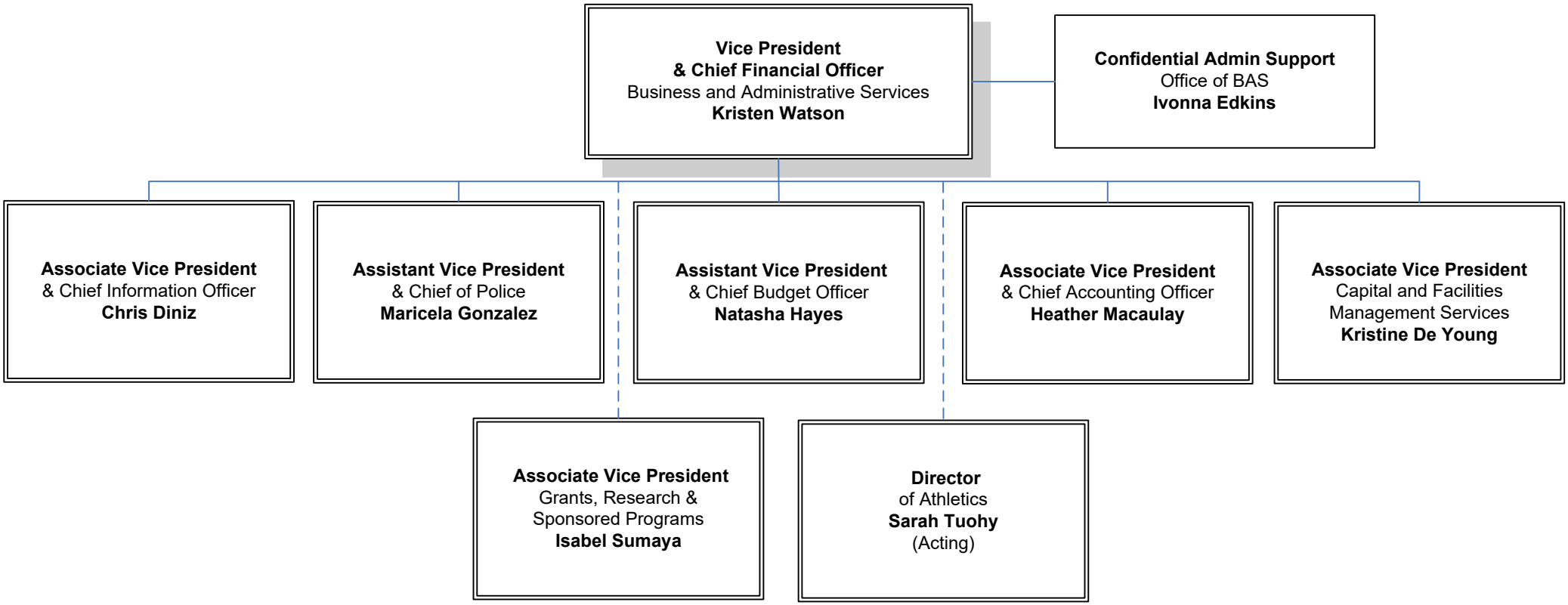

This organizational chart reflects the structure as of July 1, 2025, following divisional restructuring at the University.